

To view detail " ctrl 1 "

# HOUSE LOCATION SURVEY

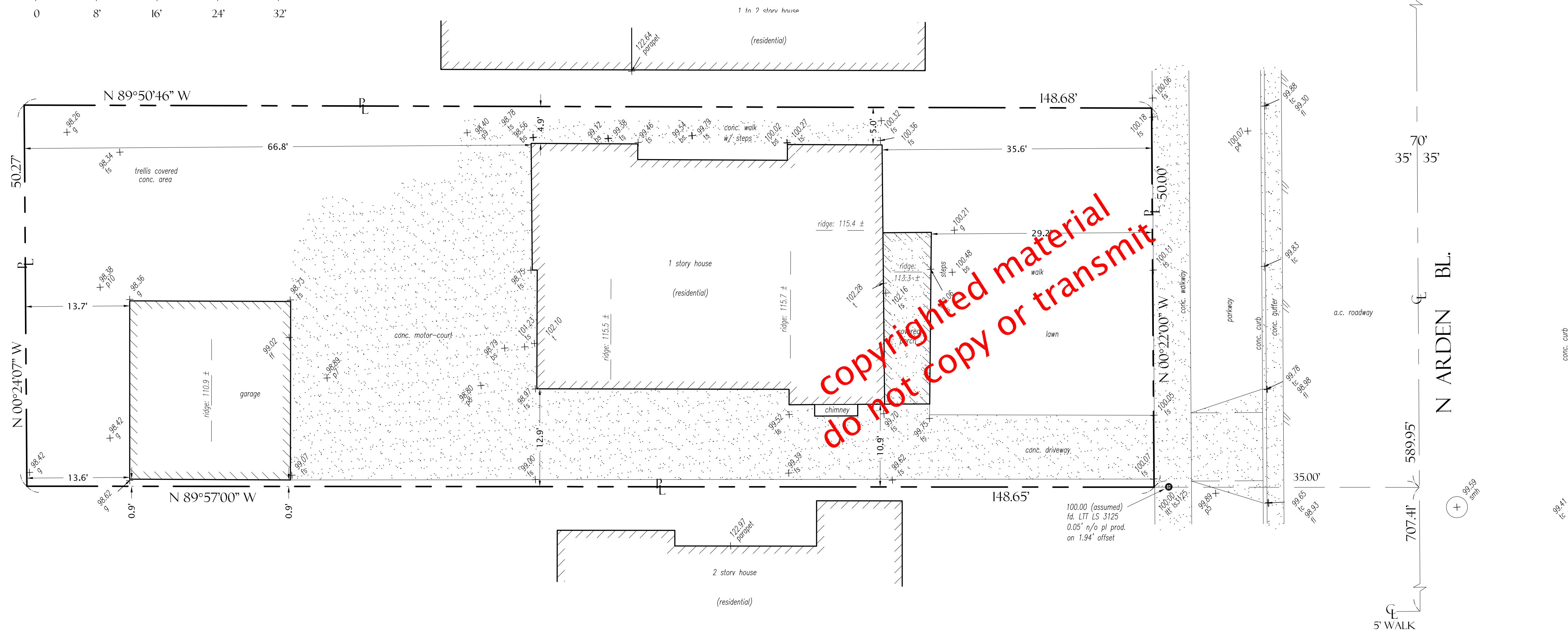

Scale: 1" = 8'

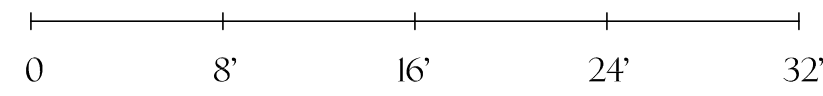

copyrighted material  
do not copy or transmit

**Job site:**

Los Angeles, CA 90004

**Legal Description:**

That portion of the Rancho La Brea, in the City of Los Angeles, in the County of Los Angeles, State of California, described as follows:

Beginning at ...

Said land is also known as portions of parcels 11 and 12 of Licensed Surveyor's map in Book 10 page 8 of Record of Surveys.

APN No.

**Boundary:**

The boundary shown hereon is measured information calculated to close and adjusted to found City centerline monumentation using standard survey procedure.

**Bench mark:**

The elevation of 100.00 assumed on fd. LTT, as shown hereon, was used as datum for this survey.

**Basis of Bearings:**

The bearing of N 0°22'00" W along the centerline of Arden Bl. (formerly Vine St.), as shown on Licensed Surveyor's Map in Book 10 page 8 of Record of Surveys, was used as the basis of bearings for this survey.

**Date of Survey:**

9 July 2009

**Area:**

7,454 square feet; 0.17 acres

**Legend**

- a.c. = asphalt/ concrete
- bs = bottom of steps
- conc. = concrete
- ff = finished floor
- fl = flowline
- fs = finished surface
- g = ground
- LTT = lead, tac & tag control point 1 (typical)
- smh = sewer manhole
- t = threshold (estimated finished floor)
- tc = top of curb
- ts = top of steps
- CL = centerline
- PL = property line

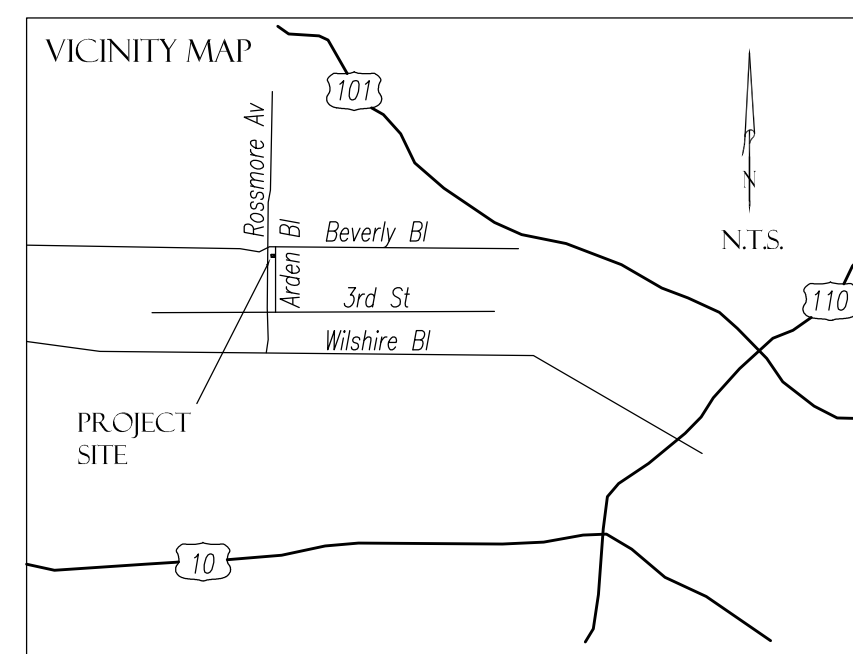

PREPARED FOR:

PREPARED BY:

JO. NELSON  
CONSULTING LAND SURVEYORS, INC.  
A PROFESSIONAL LAND SURVEYING CORPORATION